

**Dande Elementary School Scope and Dimensions.**

1. To build two blocks and each block contains three rooms with size of 8mX5mX4m (LxWxH) each , total of 6 class rooms.
2. One office block with two rooms of size 4mx4mx4m each
3. One Bathrooms Block With a total size of 5mx4.70mX4m (LxWxH) having partitions at the middle (for boys and girls) and each contains two to four seat and sinks for hand wash
4. 36m<sup>3</sup> Septic tank
5. Each block will be + (0.5m -0.8m) high from the ordinary ground level to be safe from entering flowing by rain water to each room.

**Out of Scope**

- Desks, blackboards and other educational materials -----(we will ask for help from other entities)
- Water resources ----- (we will search for sponsors).
  - The project may provide water tanks, but they may have to be manually filled with water regularly.
  - It may be possible to redirect / collect rain water into these tanks.
- Electricity -----(we will solicit for help from local authorities)

**Revised Project Cost**

Description	Status	Date Sent	Original estimate in Birr	Revised estimate in Birr	Remarks
Initial payment	sent	Sept. 1 2020	300,000		Paid to contractor
Substructure	Not sent		900,000		
Superstructure	Not sent		1,200,000		
Finishing	Not sent		600,000		
Other cost	Not sent				
<b>Total</b>			<b>3,000,000</b>		



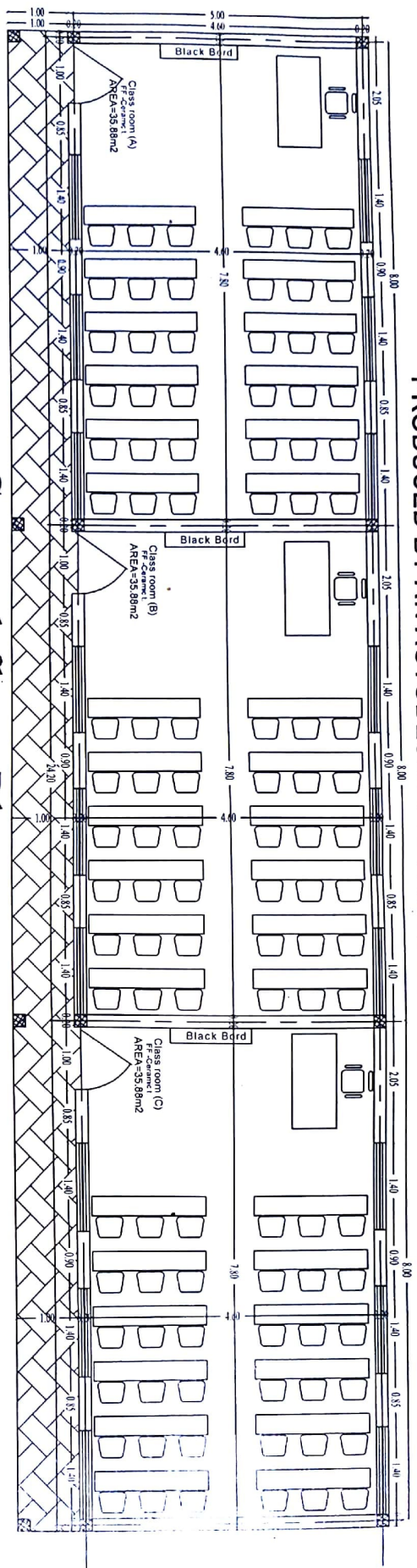

Ground floor Plan scale 1:50

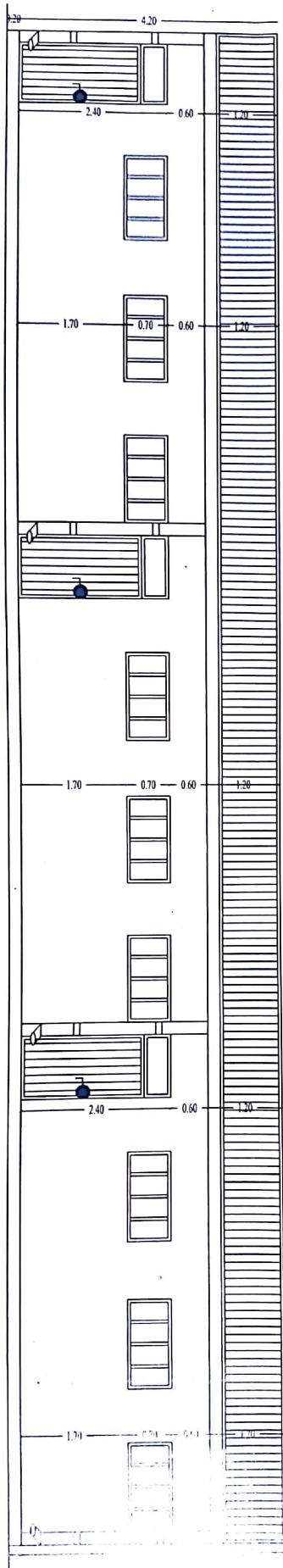

Front Elevation scale 1:50

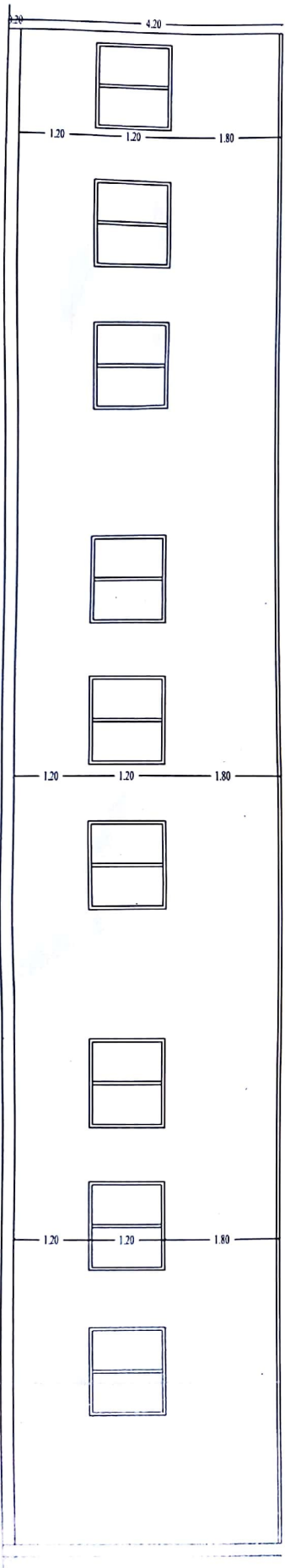

Door Side Elevation scale 1:50

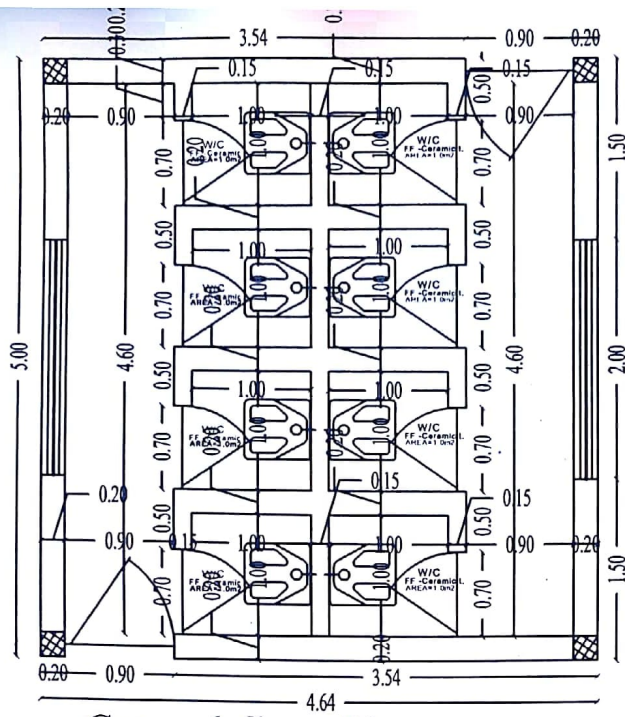

Ground floor Plan scale 1:50

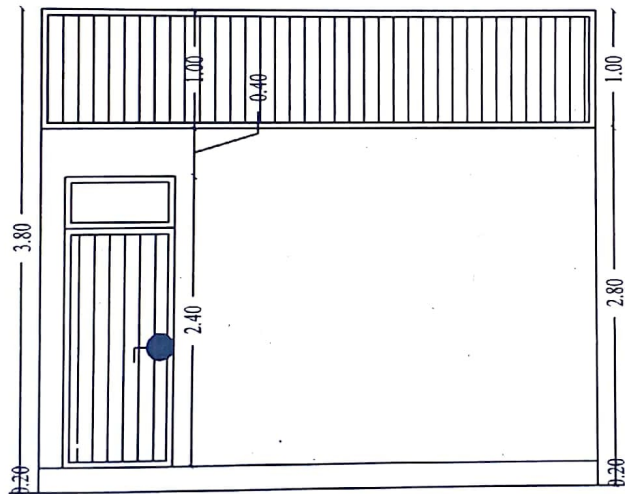

Front Elevation scale 1:50

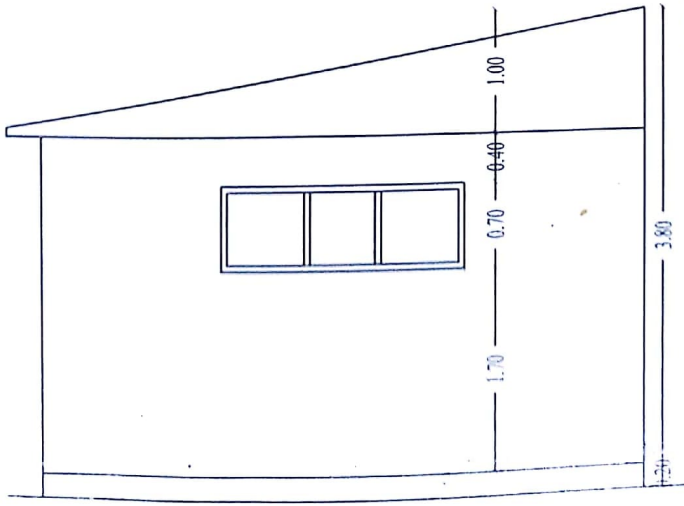

Side Elevation scale 1:50

PRODUCED BY AN AUTODESK EDUCATIONAL PRODUCT



PRODUCED BY AN AUTODESK EDUCATIONAL PRODUCT

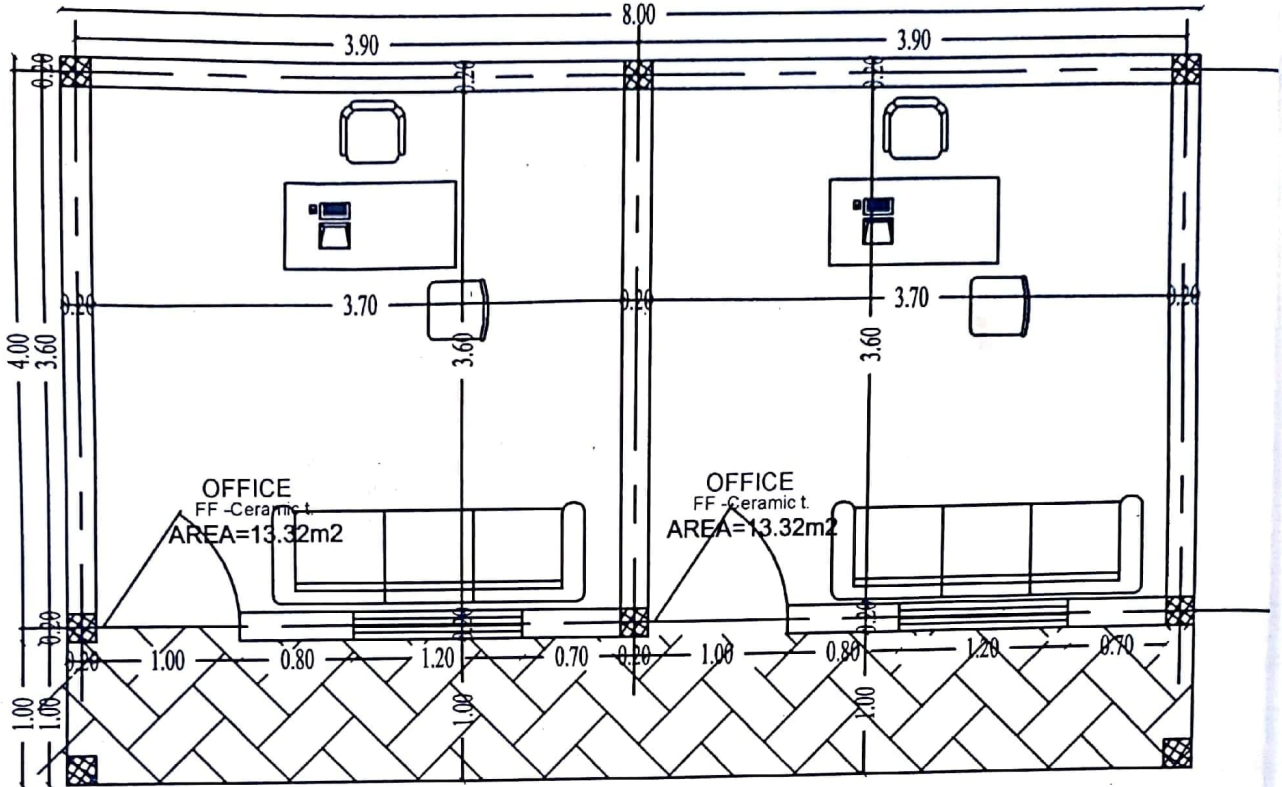

Ground floor Plan scale 1:50

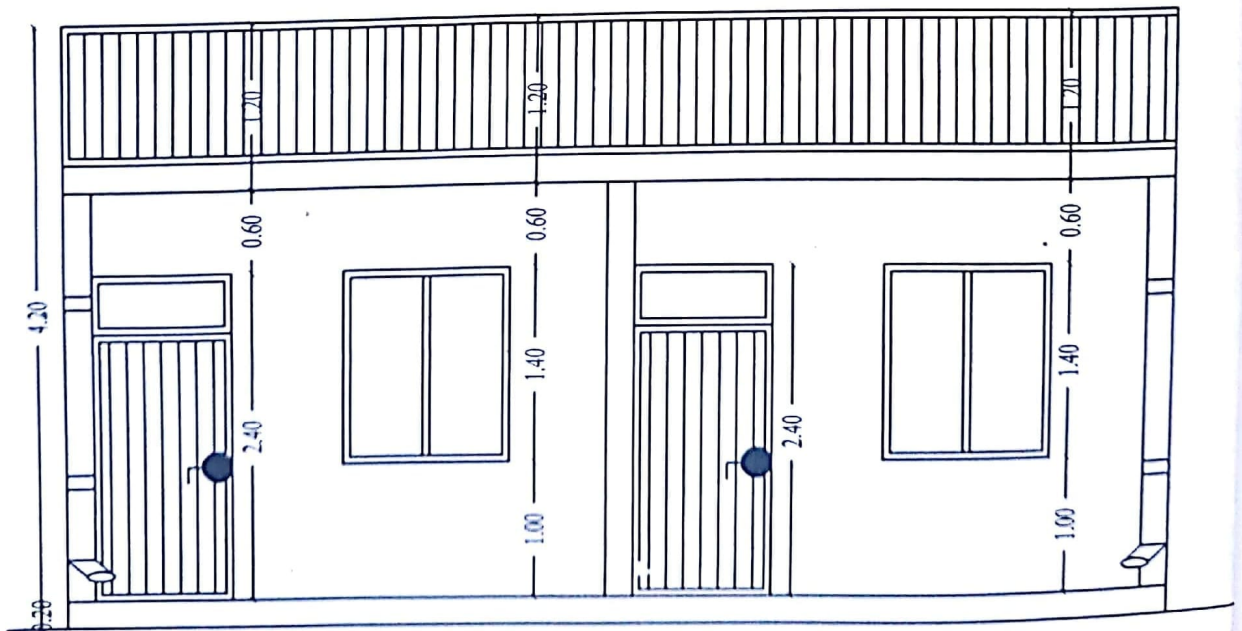

Front Elevation scale 1:50